

YOUTHSCAPE 2024

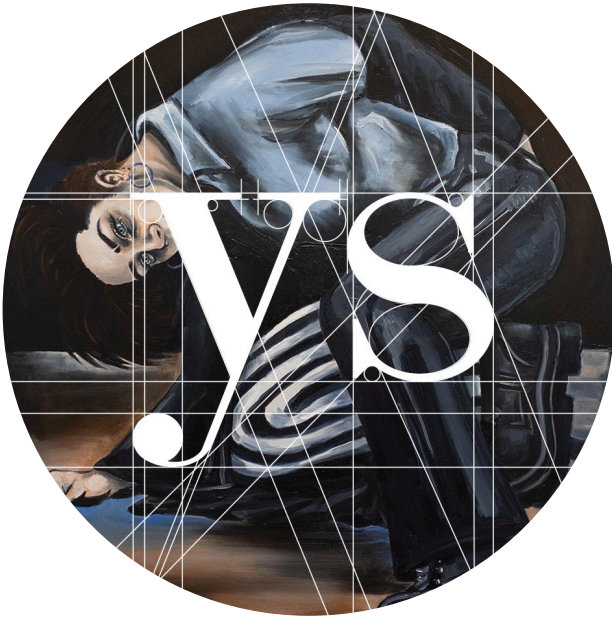

31st May - 23rd June 2024

The RSASA invites all young artists aged 15-26 years to exhibit their artwork in the Youthscape 2024 Exhibition

Youthscape provides student and independent artists the opportunity to showcase their artwork in a professional space, the RSASA Gallery.

Founded in 2000 and held biennially, with the aim to encourage the importance of developing youth art in South Australia.

All prize, award & category winners will be awarded one year RSASA membership (upon completing membership forms) enabling them to exhibit in RSASA Members' exhibitions.

Judges are independent from the RSASA.

To be opened on Sunday 2nd June at 2:00pm in the RSASA Gallery to present winning prizes. Artists are invited to attend, along with friends and family

Youthscape wish to thank our sponsors for their generosity and for supporting Youth Art.

ENTRY IS FREE

Entries close
Tuesday 7th May 2024

Enter and you could win great prizes



Major Prize

M & M Carbins Trust Award
\$5,000

Second Prize: RSASA Award - **\$1,500**

Tsering Hannaford Award - **\$1,000**

Malcolm Campbell Drawing Award - **\$300**

Margaret Raymond Drawing Award - **\$250**

More category prizes to be finalised soon.

Available Categories:

2D, 3D, Photography, Mixed Media and Printmaking

All entrants will also become a member of the Youthscape Alumni.

The Youthscape Alumni will be providing opportunities of scholarships, guest speakers at Forums, exhibitions, updates and information sessions.

Entry forms also available from www.rsasarts.com.au, or email rsasarts@bigpond.net.au

A project developed by



RSASA

Entry Form & Conditions of Entry

Sign up and number the box of how many categories you intend to exhibit

2D Artworks 3D Artworks Mixed Media

Photography Printmaking

Each artist can enter a maximum of two artworks per category.

Awards of artistic relevance will be given. The decision of the judges will be final.

Name: _____ Age: _____

Address: _____

_____ Post Code: _____

Phone: _____ Mobile: _____

Email: _____

Category(s): _____

Prizes proudly sponsored by



RSASA

T. HANNAFORD

Entry form due
Tuesday 7th May 2024,
by post or email

Conditions:

Entry form due Tuesday 7th May 2024, by post or email.

Works of art should be original work of the artist and not copied. Due to limited space not all entries may be exhibited.

Age stated as of 31st May 2024

1. Entry form & Conditions of Entry: Complete entry form and number the box of how many categories you intend to exhibit.

Each artist can enter a maximum of two artworks per category.

Awards of artistic relevance will be given, the decision of the judges will be final.

2. Conditions: Entry forms be received either by post, email or to RSASA Gallery.

Works of art should be original work of the artist and not copied and have been completed within the last two years.

Due to limited space it may be that not all works are displayed, but the aim is to hang all works at the discretion of organisers.

3. How to enter: Complete entry form, which can be located on www.rsasarts.com.au or at the Royal SA Society of Arts Gallery and returned to the gallery either via post at PO Box 177 Rundle Mall, Adelaide

5000, or email to rsasarts@bigpond.net.au or drop in to the RSASA Gallery, Level 1, Institute Bldg., Cnr North Tce & Kintore Ave, Adelaide 5000.

Enquiries: RSASA Office 08 8232 0450 or Bev Bills on 0415 616 900

4. Hanging requirements: Artists are allowed up to two artworks in each category, no larger than 1m x 1.5m.

Works must be of gallery standard ie. ready for hanging, mounted or framed, with "D" rings as required.

5. Size of artwork:

2D artworks max size - 1m x 1.5m,
3D artworks max size - 1m x 2m floor, max weight 20kg, max size 600 x 600mm for plinth.

6. Delivery of artwork/s: Tuesday 28 May 2024 between 10.30 - 4.30pm or by arrangement with RSASA (rsasarts@bigpond.net.au).

Upon delivery of artwork/s, a consignment form requiring name, titles of works, prices, and comments about artwork will be provided, but will also be emailed to artists prior to delivery.

If you have images of your artwork/s jpeg images can be emailed to rsasarts@bigpond.net.au giving name, medium & size, which may be used for publicity purposes and to be used in the catalogue.

7. Insurance: The RSASA will endeavour to undertake careful handling of artworks whilst in the RSASA Gallery, but artworks are exhibited at the risk of the artist. The RSASA take no responsibility whatsoever for any loss or damage caused to any works exhibited.

8. Sale of artwork: Artworks can be for sale, a 30% commission applied by RSASA. Works for sale should be priced accordingly or marked Not for Sale.

Payment of sales will be made within one month of the completion of the exhibition, to the youth artist by the RSASA. Bank details will be required for any payments.

9. Collection of Artwork/s: Tuesday 25th June from RSASA Gallery between 10.30 - 4.30pm or by prior arrangement.

10. Copyright: Copyright of the work remains the property of the artist and such right shall not be sold, licensed, or otherwise dealt with by the RSASA without written permission from the artist. RSASA reserves the right to use images of the artwork for advertising, gallery website and social media.

All forms: entry, consignment, labels, can be downloaded from www.rsasarts.com.au or email rsasarts@bigpond.net.au

Past category winners



Winner Youthscape 2022

Brianna Fantis
At the end of the rabbit hole is an upside down mirror and a world.

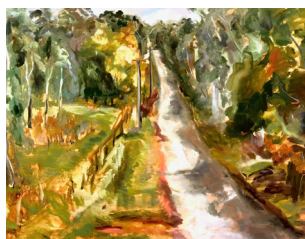

Winner Youthscape 2020

Gemma Rose Brook
I like the sound of the gravel as I drive down this road just as much as I like to watch the shadows, colours and light change but mostly I like that it leads to figs, to morning coffee and to you.



Winner Youthscape 2018

Jasmine Crisp
She knew herself (a portrait of Mabel).

For more up to date information please visit

www.rsasarts.com.au

www.facebook.com/rsasarts

www.instagram.com/rsasarts

Post: PO Box 177, Rundle Mall, Adelaide 5000

Phone: 08 8232 0450

Email: rsasarts@bigpond.net.au