

RSASA Members' Winter Exhibition

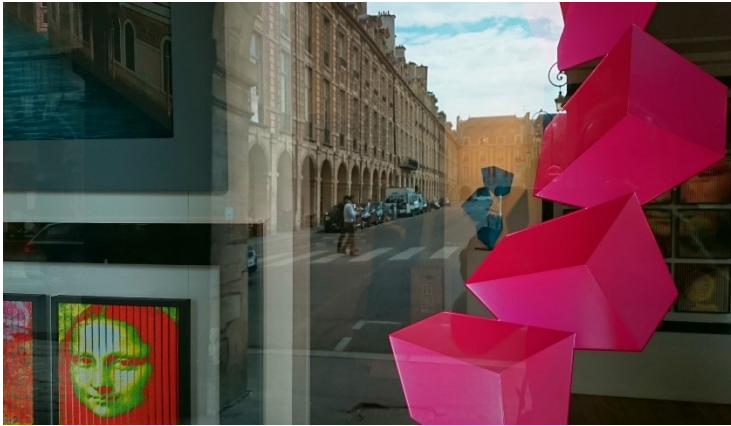

Image: *Getting Out, Looking Around, Photo by David Baker*

RSASA SALA Catalogue

31 July – 29 August 2020

RSASA Gallery: Level 1, Institute Building, Cnr North Tce & Kintore Ave, Adelaide
 RSASA Office: 0 8232 0450 www.rsasarts.com.au e: rsasarts@bigpond.net.au

NFS = Not for Sale POA = Price on application

F = Fellow, A = Associate, M = Practicing Member, P = Provisional, S = Student

* = Merit Award + = Highly Commended # = Commended ! = Excellence

NO.	Name	Title	Medium & Size	Price \$
1	Claire Colbey (M)	<i>Rocky Beach</i>	Acrylic 80 x 107cm	1,850.00
2	Patricia Blucher (F)	<i>Kangaroo Island 2</i>	C print on Fuji archival paper 46 x 46cm	250.00
3	Patricia Blucher (F)	<i>Kangaroo Island 1</i>	C print on Fuji archival paper 46 x 46cm	250.00
4	Shahin Azadegan (M)	<i>Koala on a short trip</i>	Acrylic on canvas 60 x 75cm	600.00
5	Deanne Harrison (M)	<i>Winter Wonder</i>	Mixed media & Indian ink 28 x 36cm	150.00
6	Graham Dunstan (M)	<i>Pin Oaks Mt Lofty</i>	Oil 86 x 26cm	250.00
7	Min Lin (M)	<i>Keep Warm</i>	Acrylic 50 x 40cm	185.00
8	Stephen F Griffin (M)	<i>Frequencies #1 (Halftones Girl #1)</i>	106 x 106cm	9,000.00
9	Doris Unger (M)	<i>Lemon Tree</i>	Oil on board 52 x 42cm	600.00
10	Doris Unger (M)	<i>Out of the paintbox No 2</i>	Oil on wood panel 41 x 41cm	500.00
11	Thea Popoff (M)	<i>Fixation</i>	Oil pastels 51 x 43cm	4,000.00
12	Mitch Ianni (M)	<i>Abstract Tree and Hills</i>	Acrylic on canvas 50 x 60cm	300.00
13	Mitch Ianni (M)	<i>Gum Trees and Sky</i>	Acrylic on canvas 61 x 76cm	450.00
14	Fatemeh Shahriari (M)	<i>Cocoon</i>	Oil & Acrylic 75 x 60cm	500.00

15	John Whitney (F)	<i>Roseneath, Walkerville April 2020</i>	Pen & ink drawing 20 x 30cm	400.00
16	John Whitney (F)	<i>McBrides Hospital, Medindie April 2020</i>	Pen & ink drawing 30 x 40cm	600.00
17	Heather Clegg (F)	<i>Escaping abstract</i>	Oil on canvas 76 x 66cm	900.00
18	Robyn Elmslie (A)	<i>Down the Hill</i>	Photograph 41 x 34cm	180.00
19	Robyn Elmslie (A)	<i>Where are they?</i>	Photograph 41 x 34cm	180.00
20	Kingsley Head (P)	<i>Andrew – The Teacher</i>	Oil on canvas 76 x 122cm	850.00
21	Pamela Mosman Scott (M)	<i>Dreaming</i>	Charcoal 76 x 96cm	950.00
22	Philip David (F)	<i>8am North Terrace -Homage to John Brack March 2020</i>	Mixed Media on canvas 90 x 90cm	1,000.00
23	Philip David (F)	<i>5pm King William Street – Homage to John Brack March2020</i>	Mixed Media on canvas 90 x 90cm	1,000.00
24	Leonid Olijnyk (F)	<i>Michael</i>	Fine Art Photography 90 x 66cm	NFS
25	Quoc Nguyen (M)	<i>Magpies</i>	Watercolour 90 x 40cm	800.00
26 *	Quoc Nguyen (M)	<i>Blue Wrens</i>	Watercolour 90 x 40cm	800.00
27	Stephanie Wright (P)	<i>Nicola</i>	Oil on canvas 60 x 45cm	NFS
<p>Nicola Spurrier is the Chief Public Health Officer of South Australia and is one of the key players in our COVID19 Pandemic response. Despite being under immense pressure, she graciously agreed to find an hour for me at her home in the Adelaide foothills. Acutely aware of Nicola's long days at work, I wanted this to be a chance to relax. Loving the outdoors, she chose to sit in the sunlight on her verandah with a cup of tea. Nicola is delicately beautiful with smiling eyes and laughter lines. She is also calm, confident and quietly firm. Her glamorous salt and pepper hair and immaculate make up contrast markedly with the short unpainted nails on her strong, practical Doctor's hands. As she cradled her favourite mug, I imagined those hands holding tiny babies, her own as well as the patients she treated during her career as a Pediatrician. Over the last few months of televised press conferences, Nicola's face and hair have become familiar to all South Australians. We have had relatively few coronavirus cases here, perhaps in part because we have been fortunate that Nicola Spurrier cradles the health of this state in her capable hands.</p>				
28+	Elizabeth Doidge (F)	<i>Fence with Wrecked Car</i>	Oil on canvas 79 x 94cm	5,200.00
29	Chris Alway (F)	<i>We once lived in a tiny house</i>	Watercolour 26.5 x 155cm Sale of the artwork will be donated to a Australian environmental cause	500.00
30	Joy Harvey (F)	<i>Storm Brewing</i>	Textile 26 x 26cm	150.00
31	Sylvia Davies (M)	<i>Still Waiting</i>	Acrylic 10 x 20cm	80.00
32	Marilyn Jacobs (F)	<i>Ebb & Flow</i>	Watercolour	580.00
33	Donald Lock (F)	<i>Carrie</i>	Oil 75x 56cm	NFS
34	Swee Wah Yew (F)	<i>Enchanted Red</i>	Mixed media 79 x 66cm	880.00
35	Claire Colbey (M)	<i>Chicago Peace</i>	Oil 75 x 105cm	1,800.00
36	Kathleen Cain (P)	<i>Can we Go Play? - Meerkats</i>	Pastel 59 x 53cm	850.00
37	Kathleen Cain (P)	<i>Leafy Spot - Koala</i>	Pastel 52 x 58cm	850.00
38 #	Carol Bann (P)	<i>Seashore, Pebbles & Crab</i>	Coloured pencil 70 x 105cm	1,800.00
39	Marilyn Jacobs (F)	<i>Japanese Tea Ceremony</i>	Watercolour	680.00
40	Vikki Waller (F)	<i>No 95</i>	Textile 81 x 81cm	450.00
41	Tapat Suntadchaiyo (M)	<i>Home is where your heart is</i>	Photography	400.00

			45 x 62cm	
42	Tapat Suntadchaiyo (M)	<i>Everything is contemporary</i>	Photography 25 x 53cm	400.00
43 +	Jean Winter (A)	<i>Walking in the Rain</i>	Acrylic on canvas 102 x 76cm	290.00
44	Bev Bills (F)	<i>Waiting for the fog to lift</i>	Photograph 40 x 50cm	185.00
45	Sandra Earle-Russo (M)	<i>In the Cloud</i>	Photo 46 x 56cm	150.00
46	Vikki Waller (F)	<i>Just Jeans</i>	Mixed fabrics 115 x 87cm	500.00
47	Heather Clegg (F)	<i>Ever onwards</i>	Oil on canvas 76 x 60cm	800.00
48 !	Peter Noble (F)	<i>Peter Tilbrook Living in the 60s</i>	Oil 110 x 110cm	3,700.00
49	Valdis Dunis (M)	<i>The Fly Man Waltz</i>	Acrylic 47 x 58cm	NFS
50	Shahin Azadegan (M)	<i>Surprise</i>	Acrylic on canvas 60 x 75cm	600.00
51	Mark Keppel (A)	<i>Edith</i>	Oil on canvas 50 x 70cm	1,500.00
52	Babs Sinclair (F)	<i>Road Trip</i>	Acrylic 68 x 80cm	650.00
53	Graham Dunstan (M)	<i>Cable Installers</i>	Oil 93 x 77cm	1,600.00
54	John Palmer (F)	<i>Chicken on Rocks</i>	Oil 34 x 34cm	400.00
55	John Palmer (F)	<i>Gold Fish</i>	Oil 34 x 34cm	300.00
56	Farahnaz Ghofrani Majelan (A)	<i>Transition</i>	Acrylic on canvas 90 x 78cm	950.00
57	Lloma MacKenzie (M)	<i>Rural Pastiche</i>	Lino print, collage 86 x 74cm	810.00
58 *	Lloma MacKenzie (M)	<i>Towards the Fields</i>	Lino print, mixed media 70 x 67cm	410.00
59	Roe Gartelmann (F)	<i>Winter Sunlight</i>	Gouache 43 x 53cm	400.00
60	Min Lin (M)	<i>Sun Coming</i>	Acrylic 40 x 50cm	200.00
61	Leonid Olijnyk (F)	<i>I Am The Wind</i>	Fine Art Photography 88 x 60cm	NFS
62	Roe Gartelmann (F)	<i>Autumn Colour</i>	Acrylic & collage 122 x 61cm	1,500.00
63 #	Stephanie Wright (P)	<i>Gary</i>	Oil on canvas 48 x 38cm	1,400.00 without frame 1,800.00 with frame
<p>Postmaster Gary "Golden Boy" Postmaster swept into the village of Uki in Far North NSW in late 2017. He began restoring the heritage post office, breathing new life into it with the addition of a gallery space and coffee roastery. Whilst the post office had always been vital, it is now the unofficial village hub. You can still buy stamps, pick up parcels and do your banking there but now you can also view art, bump into friends, chat and catch up over coffee. Regular ArtPost Exhibition launches are providing lifeblood to local Artists and the wider community. A former resident of Uki village, I have been invited to hold an Exhibition at ArtPost. I thought it fun to celebrate the creator of this opportunity, make him the centre piece and provide myself with an Inspirational catalyst for the rest of the Exhibition material to come. Gary's willingness to invest in the village, enthusiasm, great coffee, sunny good looks, and wild hair, have conferred on him the status of "Golden Boy". I intended to emphasize this exuberant Barista/Postmaster persona but our siSng revealed a different side. I am not sure if it is wry amusement at finding himself an artist's subject, a moment of Introspection or perhaps just a chance to rest between customers, even if still under a (golden) spotlight?</p>				
64	Frey Micklethwait (F)	<i>Angel in Italian Landscape</i>	Oil on linen 71 x 55cm	800.00
65	Frey Micklethwait (F) Winner Margarita Stipnieks Award	<i>Juggler in Sermoneta</i>	Oil on linen mounted on Marine ply 141 x x 122cm	3,000.00
66	Peter Noble (F)	<i>Burnt Bouguereau</i>	Oil 60 x 50cm	

67 *	Bente Andermahr (M)	<i>Untitled</i>	Giclee digital photograph 53 x 74cm	295.00
68	David Baker (F)	<i>Getting Out, Looking Around</i>	Fine Art Photography 55 x 85cm	300.00
69	Sandra Earle-Russo (M)	<i>On the Other Side</i>	Encaustic 168 x 36cm	400.00
70	Chris Alway (F)	<i>Winter Warming</i>	Watercolour 34 x 24cm	500.00
71	Bev Bills (F)	<i>Pitter Patter on the path</i>	Encaustic 50 x 40cm	250.00
72	Helen Stacey (F)	<i>Lush: Macclesfield Hills (Triptych)</i>	Acrylic on canvas 100 x 180cm	4,500.00
	Energetic layered colour interprets glancing sunlight on verdant hillsides, from Schmidt's Road Macclesfield, in <i>kakemono</i> scroll format.			
73	Swee Wah Yew (F)	<i>Mystic Blue</i>	Mixed media 72 x 91cm	1,000.00
74	Liz Stevenson (F)	<i>Social Distancing</i>	Textile book 27 x 25cm	99.00
75	Bev Bills (F)	<i>Winter Warmth</i>	Handwoven scarf, wool 2m x 20cm	70.00
76	Bev Bills (F)	<i>It's Black & Blacker outside</i>	Handwoven shawl, wool & acrylic 2m x 50cm	185.00
77	Andrew Stephen (P)	<i>Blue Monday</i>	Clay Shark	NFS
78	Deborah Hooper (F)	<i>Leaf Inspired</i>	Clay Set of 3 5 x 5 x 1.5cm 14 x 8 x 8cm 7 x 16 x 8cm	240.00
79	Wendy Jane Sheppard (F)	<i>Winter Weathering Flinders Ranges</i>	Mixed media Instillation	850.00
80 +	Deborah Hooper (F)	<i>Drawn Dyed and Tied</i>	Textiles 18 x 27 x 2cm	200.00
81 +	Deborah Hooper (F)	<i>It's Warm Inside</i>	Textiles 26 x 26 x 26cm	180.00

NFS = Not for Sale POA = Price on application

F = Fellow, A = Associate, M = Practicing Member, P = Provisional, S = Student

Gallery Hours: Mon – Fri 10.30am – 3.30pm, Sat 1pm – 3.30pm, during exhibitions. **Closed Public Holidays**

Exhibitions coming up in the RSASA Gallery:

RSASA Associates for Fellowship: Wed 2 September – Sat 12 September (Fellows Day Thurs 10 Sept)

Annette Marner, Kate Stewart, Neil Hann: Photographs & Paintings – Sat 19 Sept – Sat 10th Oct.

RSASA Members' Spring Exhibition: Perception: Sat 17 October – Sat 14 November

RSASA Selection Royale 5: Sat 21 November – Sat 5 December (Ballot Draw) \$100 per ticket

Artworks donated by RSASA Members.

RSASA Members' Summer Exhibition: Focus: Sat 12 December – Sat 9 January 2021 (Closed over Christmas)

Outside the RSASA Gallery:

RSASA/SALA Characters of the Fleurieu Art Prize: 24 July – 6 September. Signal Point Gallery, The Wharf, Goolwa. Gallery Hours: 10 – 4pm daily.

The Rising Sun Inn: Winners 11th Solar Art Prize – Artists: Terry MacDermot, Janet Ayliffe, Elizabeth Doidge, Bob Landt, Paul Whitehead, Hugh Adamson, Elena Budden, David Braun, Alvena Hall, Michael Smerd.

An RSASA exhibition. For more information, contact Pip Fletcher 8267 4428, or Rising Sun 8333 0721. www.therisingsun.com.au

Enjoy great meals & view the art, a boutique restaurant and a real homely atmosphere, whilst taking for sale at 60 Bridge Street, Kensington

Just Us 5 – Artists: Betty Anderson (F), Hugh Adamson (F), Bev Bills (F), David Baker (F), Pat Bl Colleen Duffy (F), Marilyn Jacobs (F), Bob Landt (F), Heather Lorenzon (F)
Buckingham Arms Hotel, 1 Walkerville Tce, Walkerville



Email: rsasarts@bigpond.net.au

RSASA Gallery: Level 1, Institute Building, Cnr North Tce & Kintore Ave, Adelaide 5000

PO Box 177, Rundle Mall, Adelaide 5000 www.rsasarts.com.au facebook: rsasarts